



BDN FASTENERS



AS3566 Australian Standard
BUILDING FASTENERS

100% Made in Taiwan



ISO 9001:2015



GROUP

BDN Fasteners® is an ISO-9001:2015 Certified Manufacturer of self-drilling and self-tapping screws in various coatings for steel to steel and steel to timber applications. Our headquarters and manufacturing are based in Taiwan, and we also operate sales and marketing offices in India and Thailand.

Founded in 2009.

www.bdnfasteners.in

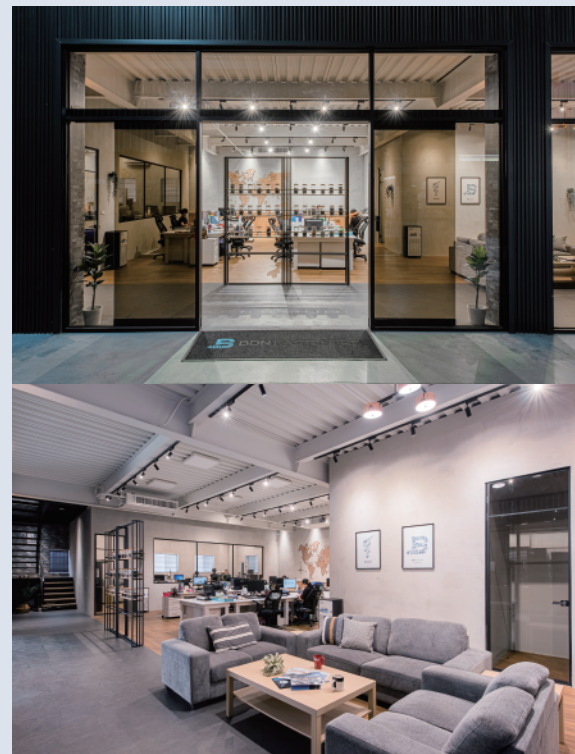



CAPACITY

BDN Fasteners® are manufactured on a 2000 square meter area which is comprised of Heading, Pinch Pointing, Threading and End-Cutting machines with a total capacity of 600 metric tons per month.

Primary Materials: C1022 Steel from CSC Taiwan

Products: Self-Drilling, Self-Tapping Screws

Size: M3.5~6.3

Length: 300mm (max)



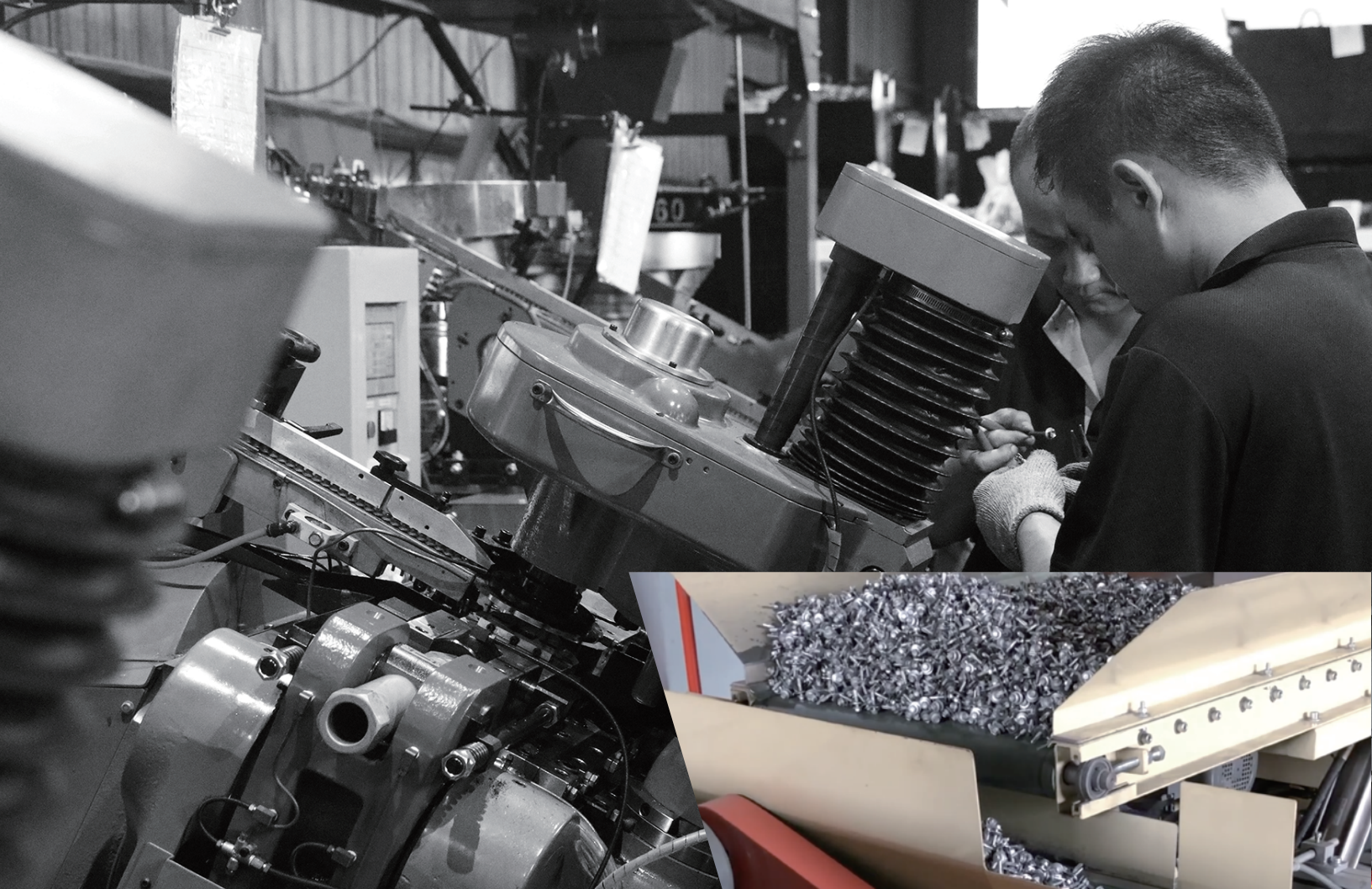

FACTORY

2000 square meter space

Annual capacity

360 containers per year

30 containers per month

600 tons/month

PACKAGING FACTORY

3000 square meter space

Semi-Automatic Sorting

Semi-Automatic Boxing

Semi-Automatic Pouch filling & Packaging

Pallet carton packaging

Collated screws assembly and packaging

Weighers

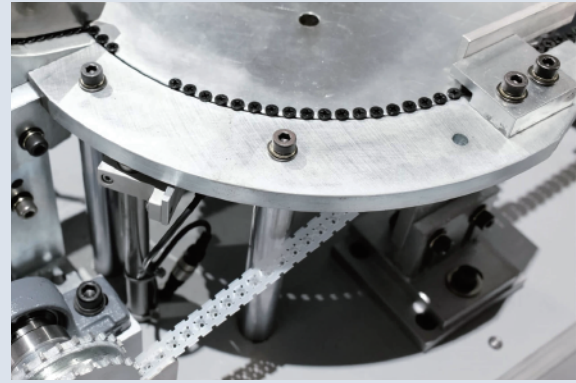

BDN FASTENERS® - 100% Made in Taiwan, used and loved by customers worldwide for over 13 Years (and counting)!



2009	2014	2015	2017	2018	2019	2022
Established in 2009 and began the trade of selling construction fasteners.	In 2014, the 100% Made in Taiwan, BDN Fasteners brand name stepped into the fasteners scene.	BDN FASTENERS Thailand was established in 2015, and set up as a base for sales and promotion of BDN Fasteners in ASEAN countries.	BDN Fasteners takes a major step forward and builds a new facility dedicated to Heading, Threading, and Pinch Pointing processes – maximizing speed and efficiency, taking our service and quality to the next level.	Despite hard times, BDN Fasteners takes yet another bold step forwards, relocating to a larger storage and packaging facility for better logistics, accommodate additional personnel, and new packaging machinery. BDN FASTENERS PVT.LTD. was established in the end of July, 2018 for sales in Indian market.	BDN FASTENERS takes another bold step forwards, moving our packaging and warehouse facility to a larger area in order to provide better, faster service in the near future.	Despite the outburst of COVID-19 and the world going topsy-turvy, BDN Fasteners has taken advantage of the calm within the storm, expanding of our facility and adding multiple collated screw assembly lines, fully prepared once the global economy bounces back to pre-pandemic levels.





Your strong fastening partner. Join us!



PRODUCTS

BDN Fasteners® offer a full range of Australian AS3566 Standard self-drilling and self-tapping screws for steel to steel and steel to timber applications in various coating options to cope with different environments. We aim to provide customers with the highest quality product at a competitive price.



www.bdnfasteners.in



CONTENTS

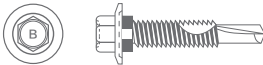
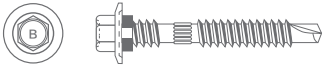
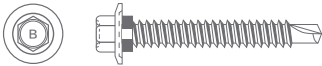
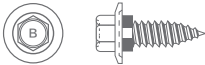
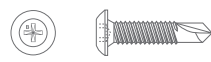

METAL-Tite

Valley Fixing Fasteners		10
Valley Fixing Fasteners - Heavy Section		12
Crest Fixing Fasteners (Double Thread)		14
Crest Fixing Fasteners		16
Stitching Fasteners		18
Concealed Fixing Fasteners		20

TIMBER-Tite

Valley Fixing Fasteners		22
Crest Fixing Fasteners		24

POLYXPAND

Skylight Fixing Fasteners		26
---------------------------	--	----



METAL-Tite™

Fixing Cladding to Metal



www.bdnfasteners.in

METAL-Tite™

Valley Fixing Fasteners

Carbon steel fasteners for fixing steel sheets onto steel substrates

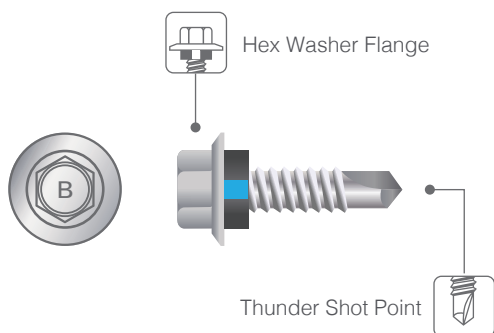
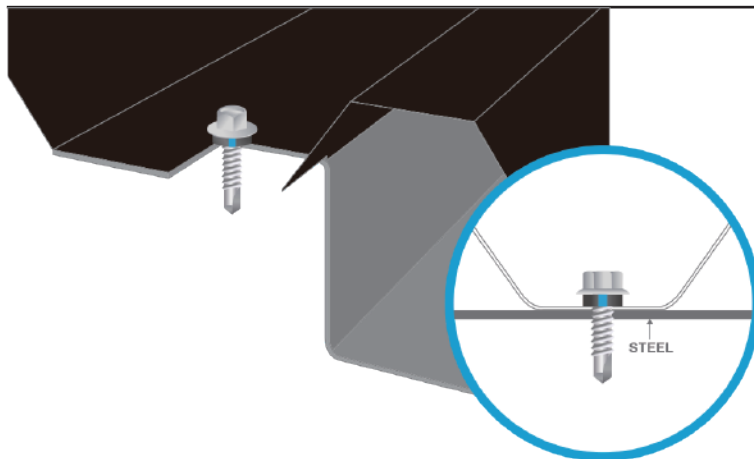

ADAPTER TO USE

Magnetic Hex Socket (5/16")

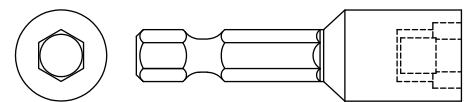

STEEL PENETRATION

Max 6.0mm thick (For #12 gauge)

PRODUCT FEATURES

Hex Washer Flange
Thunder-Shot Point

WASHER

DEKS Dekseal® Trueblue® Washer



PART NUMBER



Silver Series

SST 1000 hrs + Kesternich 7 cycles

BS-SDHC1225C3N 12-14 x 25mm
BS-SDHC1235C3N 12-14 x 35mm

*For sizes not indicated, please contact for further information

METAL-Tite[™]

Fixing to Thick Steel



www.bdnfasteners.in

METAL-Tite™

Heavy Section

The patented Thunder-Shot Drill Point is designed for fixing cladding to thick steel and drills through 12.5mm thick steel with ease.

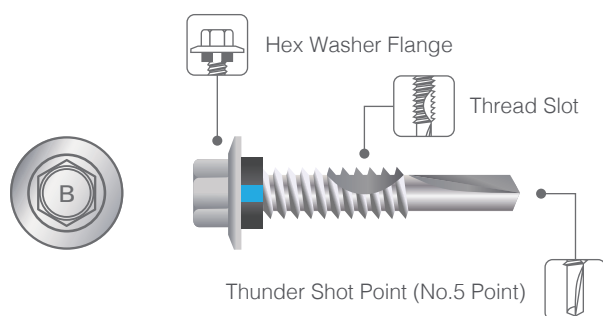
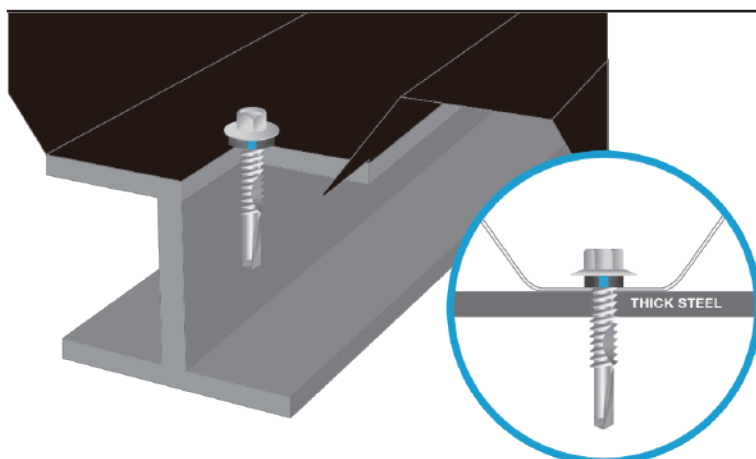

ADAPTER TO USE

Magnetic Hex Socket (5/16")

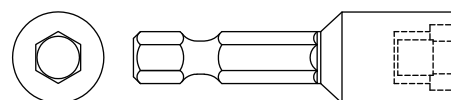

STEEL PENETRATION

Max 12.5mm thick

PRODUCT FEATURES

Hex Washer Flange

Thread slot

No.5 Drilling Point

WASHER

DEKS Dekseal® Trueblue® Washer



PART NUMBER



Silver Series

SST 1000 hrs + Kesternich 7 cycles

BS-SDH5F1232C3N	12-14 x 32mm
BS-SDH5F1265C3N	12-24 x 65mm
BS-SDH5F1280C3N	12-24 x 80mm

*For sizes not indicated, please contact for further information

METAL-Tite[™]

Fixing Roof Sheetting to Metal



www.bdnfasteners.in

METAL-Tite™

Crest Fixing Fasteners (Double Thread)

Carbon steel fasteners for fixing steel sheets onto steel substrates

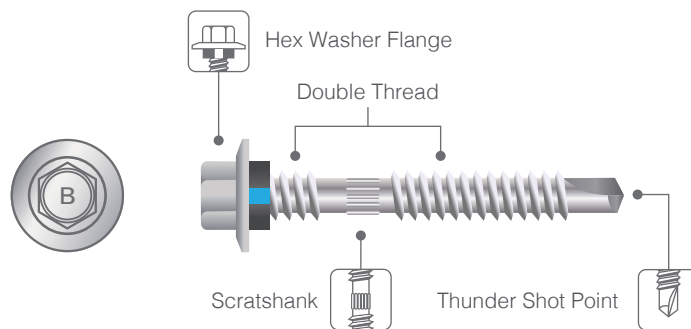
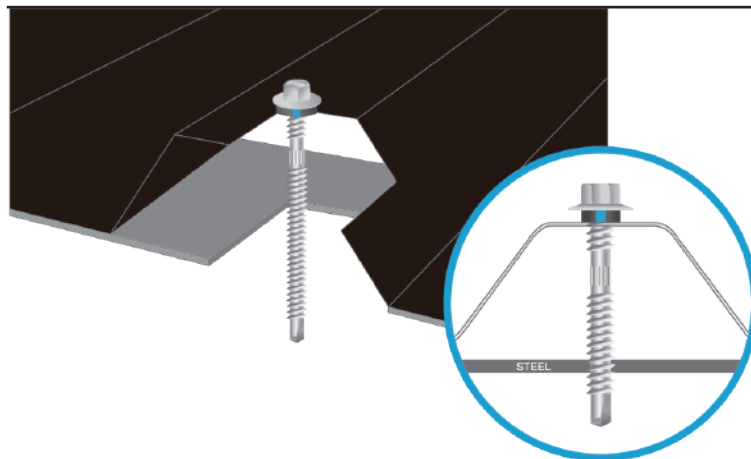

ADAPTER TO USE

Magnetic Hex Socket (5/16")

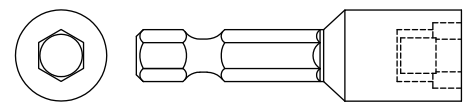

STEEL PENETRATION

Max 6.0mm thick (For #12 gauge)

PRODUCT FEATURES

Hex Washer Flange
Thunder-Shot Point
Double Thread
Scratchank

WASHER

DEKS Dekseal® Trueblue® Washer



PART NUMBER



Silver Series

SST 1000 hrs + Kesternich 7 cycles

BS-SDHCG1245C3N	12-14 x 45mm
BS-SDHCG1255C3N	12-14 x 55mm
BS-SDHCG1265C3N	12-14 x 65mm
BS-SDHCG1275C3N	12-14 x 75mm

*For sizes not indicated, please contact for further information

METAL-Tite™

Fixing Roof Sheetting to Metal



www.bdnfasteners.in

METAL-Tite™

Crest Fixing Fasteners

Carbon steel fasteners for fixing steel sheets onto steel substrates

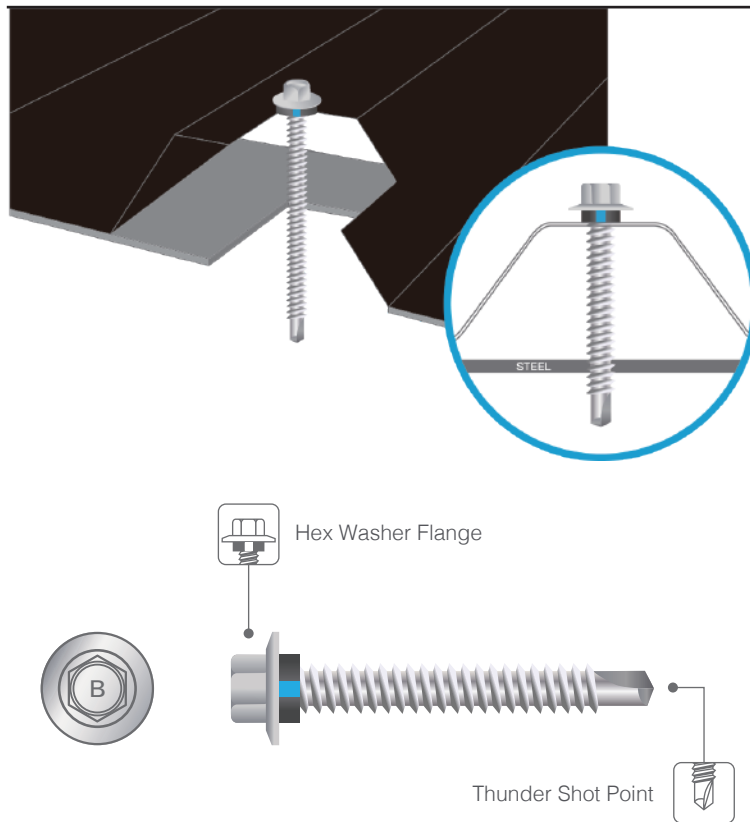

ADAPTER TO USE

Magnetic Hex Socket (5/16")

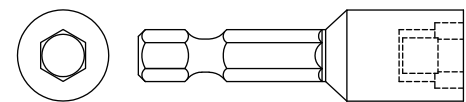

STEEL PENETRATION

Max 6.0mm thick (For #12 gauge)

PRODUCT FEATURES

Hex Washer Flange

Thunder-Shot Point

WASHER

DEKS Dekseal® Trueblue® Washer



PART NUMBER



Silver Series

SST 1000 hrs + Kesternich 7 cycles

BS-SDHC1245C3N	12-14 x 45mm
BS-SDHC1255C3N	12-14 x 55mm
BS-SDHC1265C3N	12-14 x 65mm
BS-SDHC1275C3N	12-14 x 75mm

*For sizes not indicated, please contact for further information

METAL-Tite™

Stitching Screws Fixing to Metal

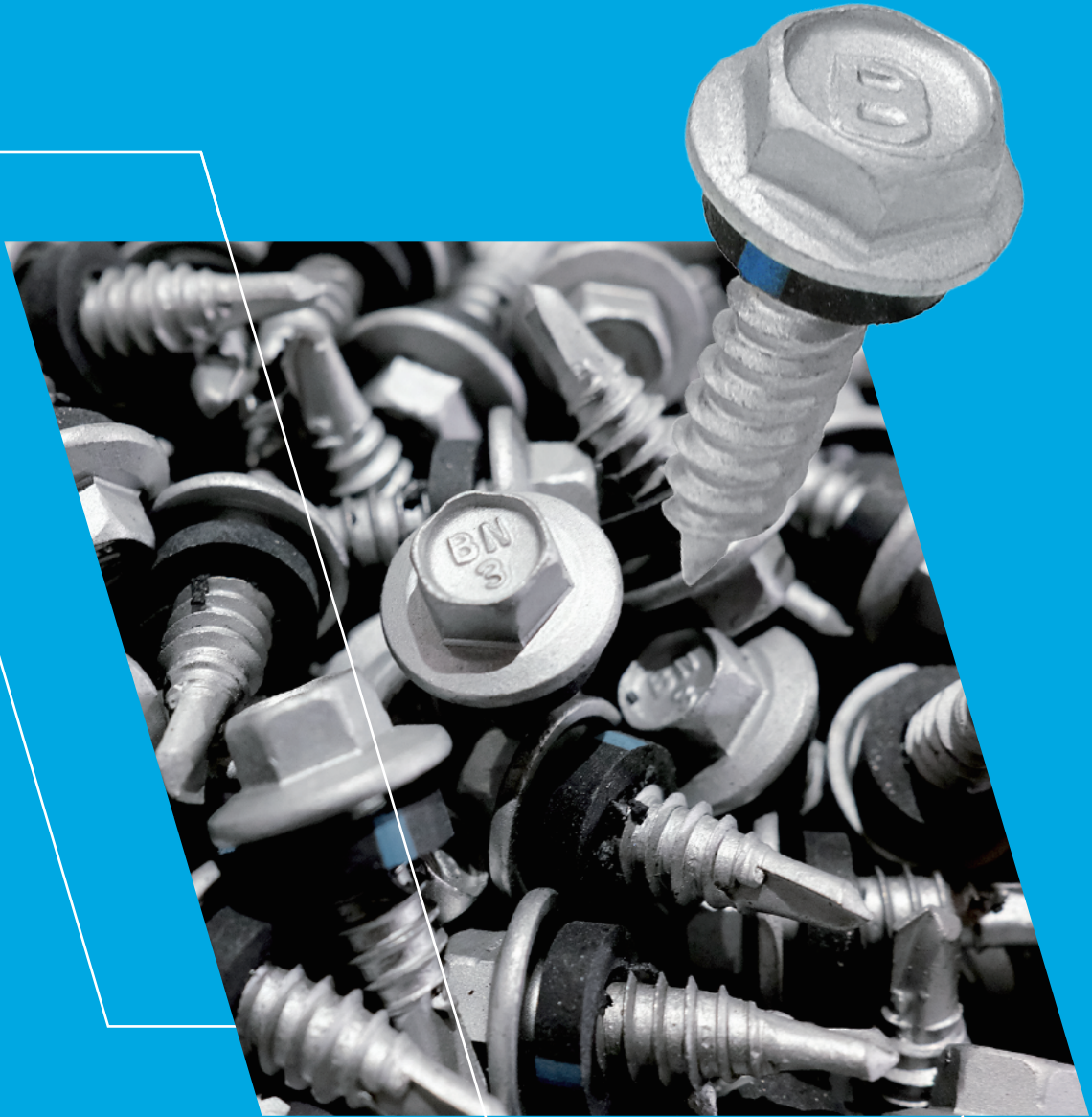

www.bdnfasteners.in

METAL-Tite™

Stitching Fasteners

Carbon steel fasteners for fixing steel sheets onto steel substrates

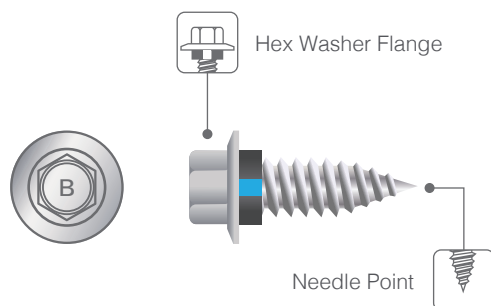
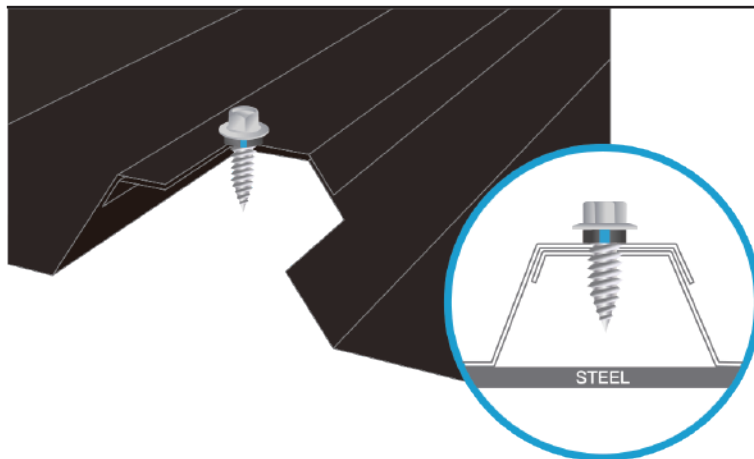

ADAPTER TO USE

Magnetic Hex Socket (5/16")

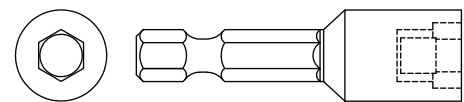

STEEL PENETRATION

Max 1.0mm thick

PRODUCT FEATURES

Hex Washer Flange
Needle Point

WASHER

DEKS Dekseal® Trueblue® Washer



PART NUMBER



Silver Series

SST 1000 hrs + Kesternich 7 cycles

BS-SDHST1019C3N 10-16 x 19mm

BS-SDHST1025C3N 10-16 x 25mm

*For sizes not indicated, please contact for further information

METAL-Tite™

Concealed Fixing to Metal

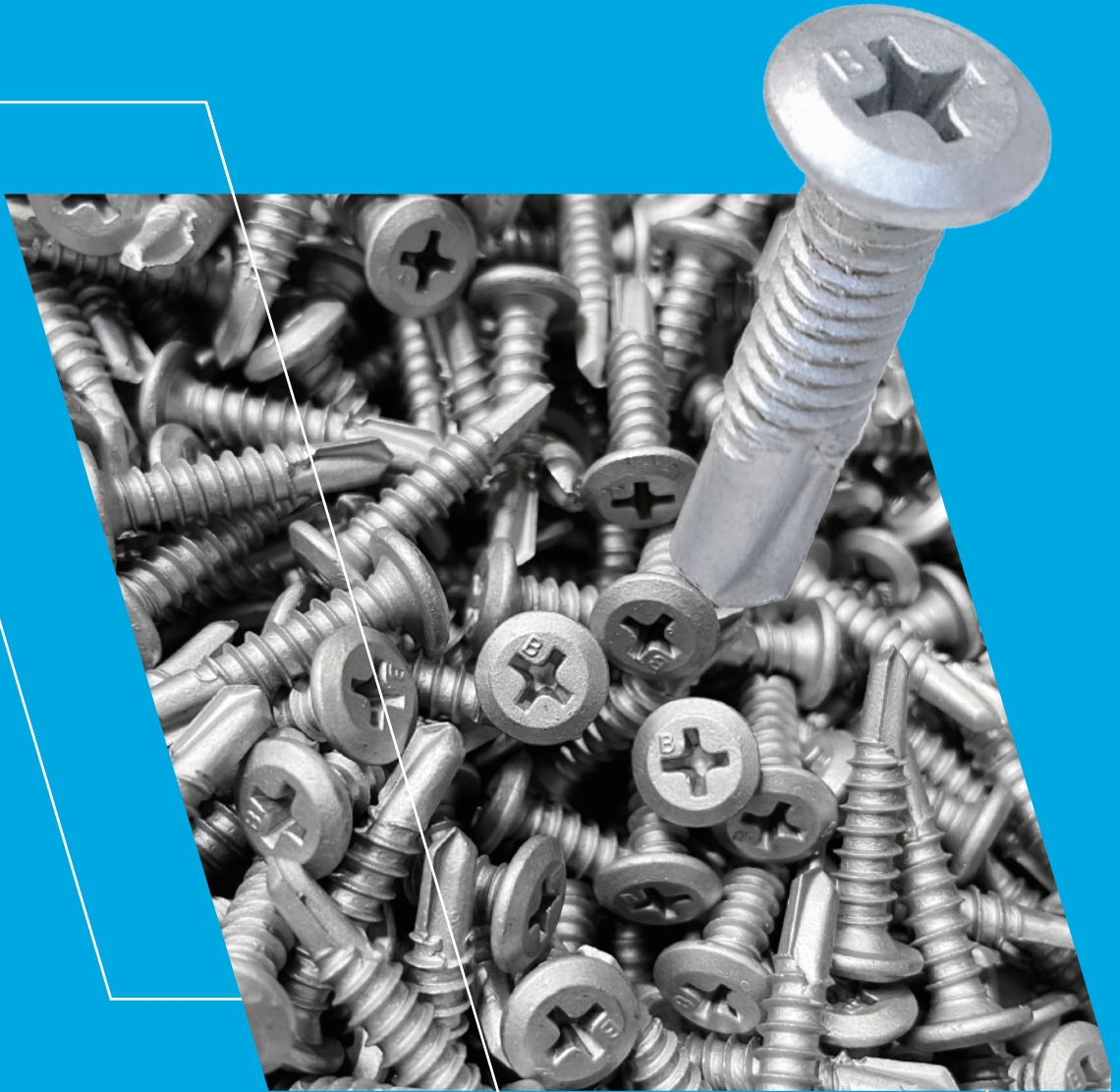

www.bdnfasteners.in

METAL-Tite™

Concealed Fixing Fasteners

Carbon steel fasteners for fixing steel sheets onto steel substrates

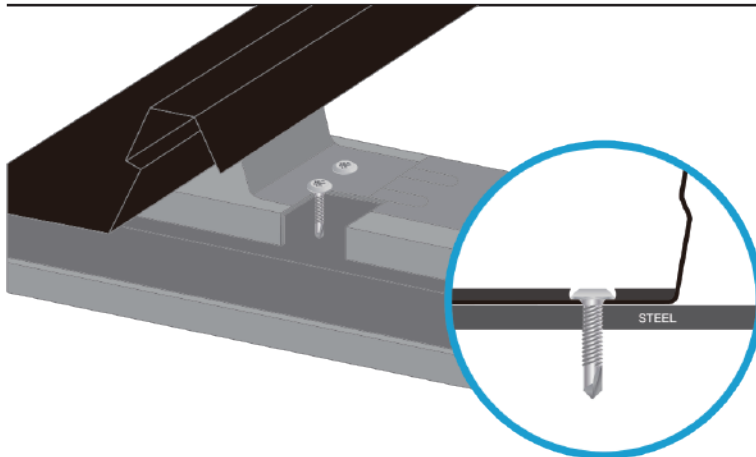

ADAPTER TO USE

Philips Bit (PH2+)



STEEL PENETRATION

Max 4.0mm thick

PRODUCT FEATURES

Wafer Head
Philips Drive
Thunder-Shot Point

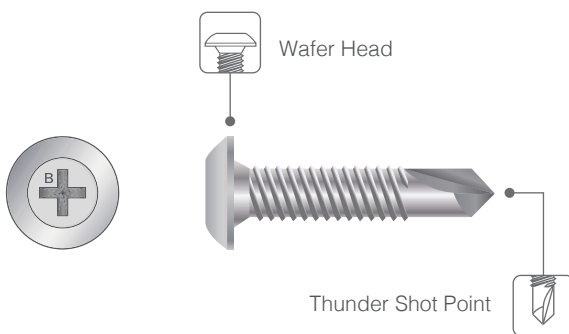

PART NUMBER



Silver Series
SST 1000 hrs + Kesternich 7 cycles

BS-SDWF1022C3 10-24 x 22mm

*For sizes not indicated, please contact for further information

TIMBER-Tite™

Fixing Cladding to Timber



www.bdnfasteners.in

TIMBER-Tite™

Valley Fixing Fasteners

Carbon steel fasteners for fixing steel sheets into timber substrates

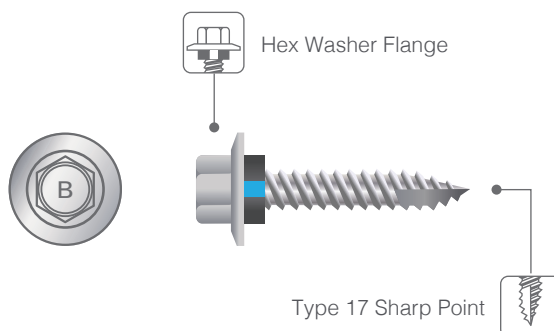
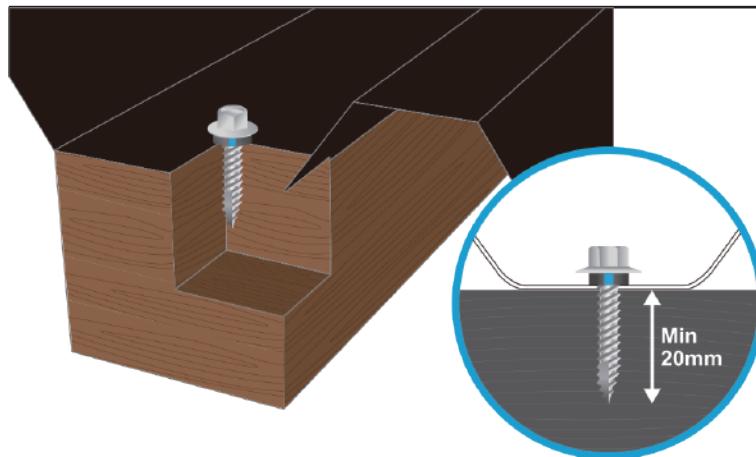

ADAPTER TO USE

Magnetic Hex Socket (5/16")

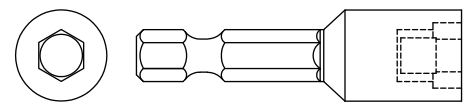

TIMBER PENETRATION

Min 20mm penetration

PRODUCT FEATURES

Hex Washer Flange
Type 17 Sharp Point

WASHER

DEKS Dekseal® Trueblue® Washer



PART NUMBER



Silver Series

SST 1000 hrs + Kesternich 7 cycles

BS-T17H1020C3N 10-12 x 20mm
BS-T17H1025C3N 10-12 x 25mm

*For sizes not indicated, please contact for further information

TIMBER-Tite™

Fixing Roof Sheeting to Timber

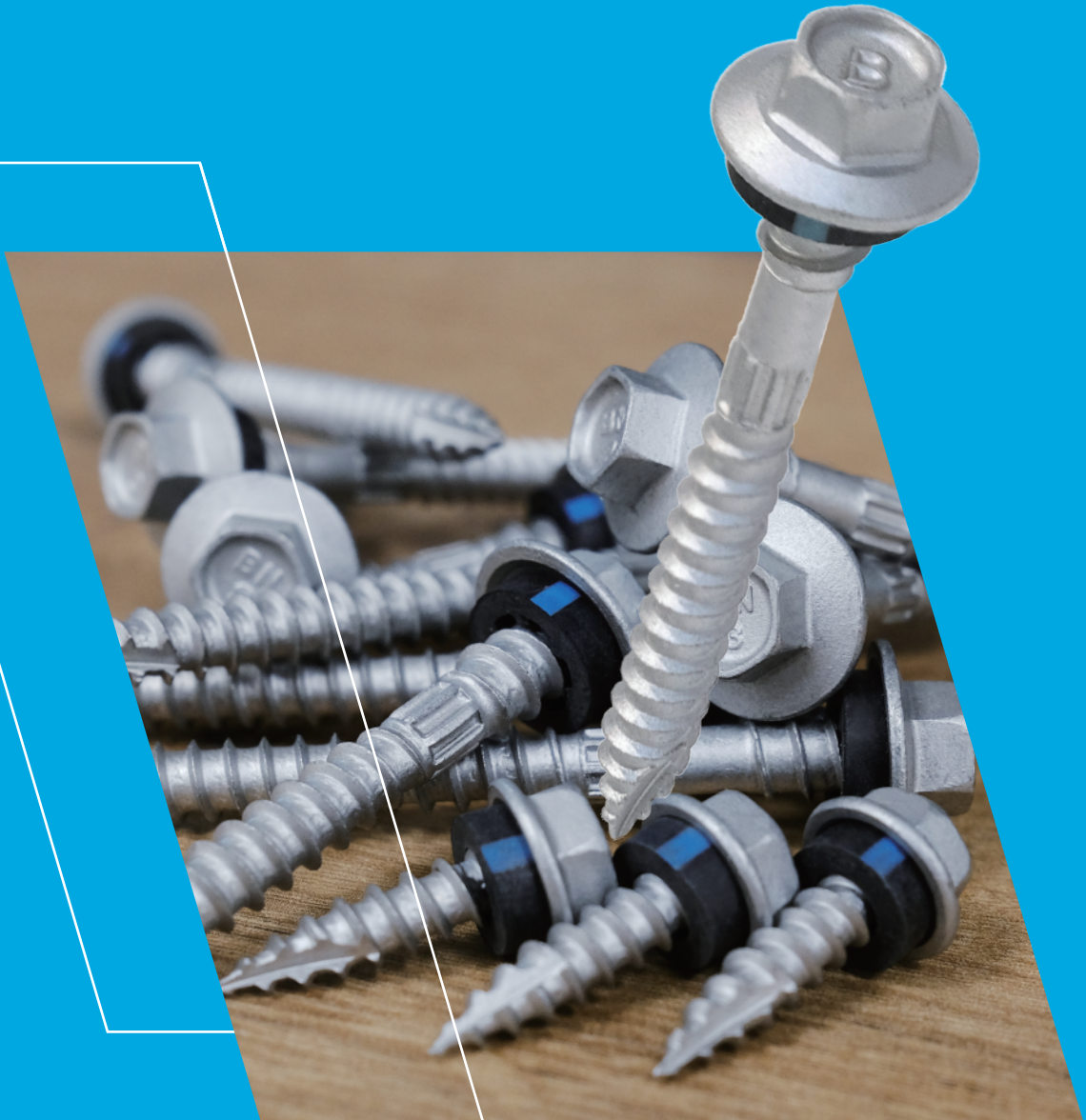

www.bdnfasteners.in

TIMBER-Tite™

Crest Fixing Fasteners

Carbon steel fasteners for fixing steel sheets onto steel substrates

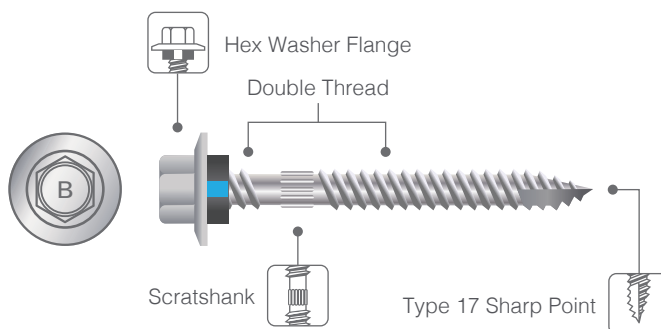
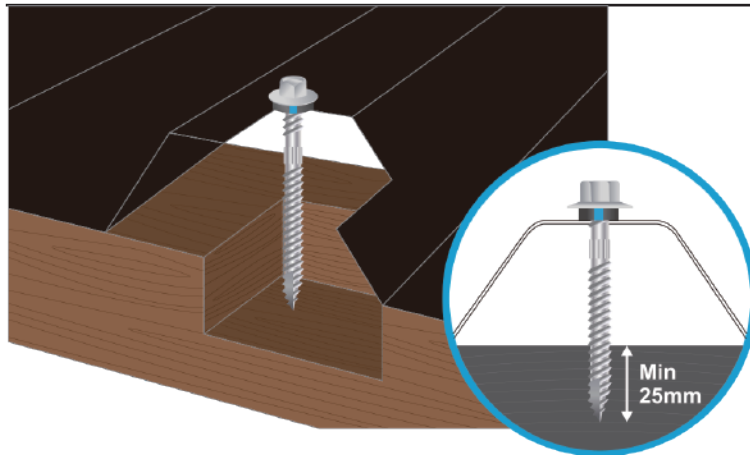

ADAPTER TO USE

Magnetic Hex Socket (5/16")

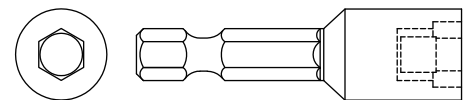

TIMBER PENETRATION

Min 20mm penetration

PRODUCT FEATURES

Hex Washer Flange
Type 17 Sharp Point
Double Thread
Scratchshank

WASHER

DEKS Dekseal® Trueblue® Washer



PART NUMBER



Silver Series
SST 1000 hrs + Kesternich 7 cycles

BS-T17HCG1255C3N 12-11 x 55mm

*For sizes not indicated, please contact for further information

POLYXPAND™

Concealed Fixing to Metal

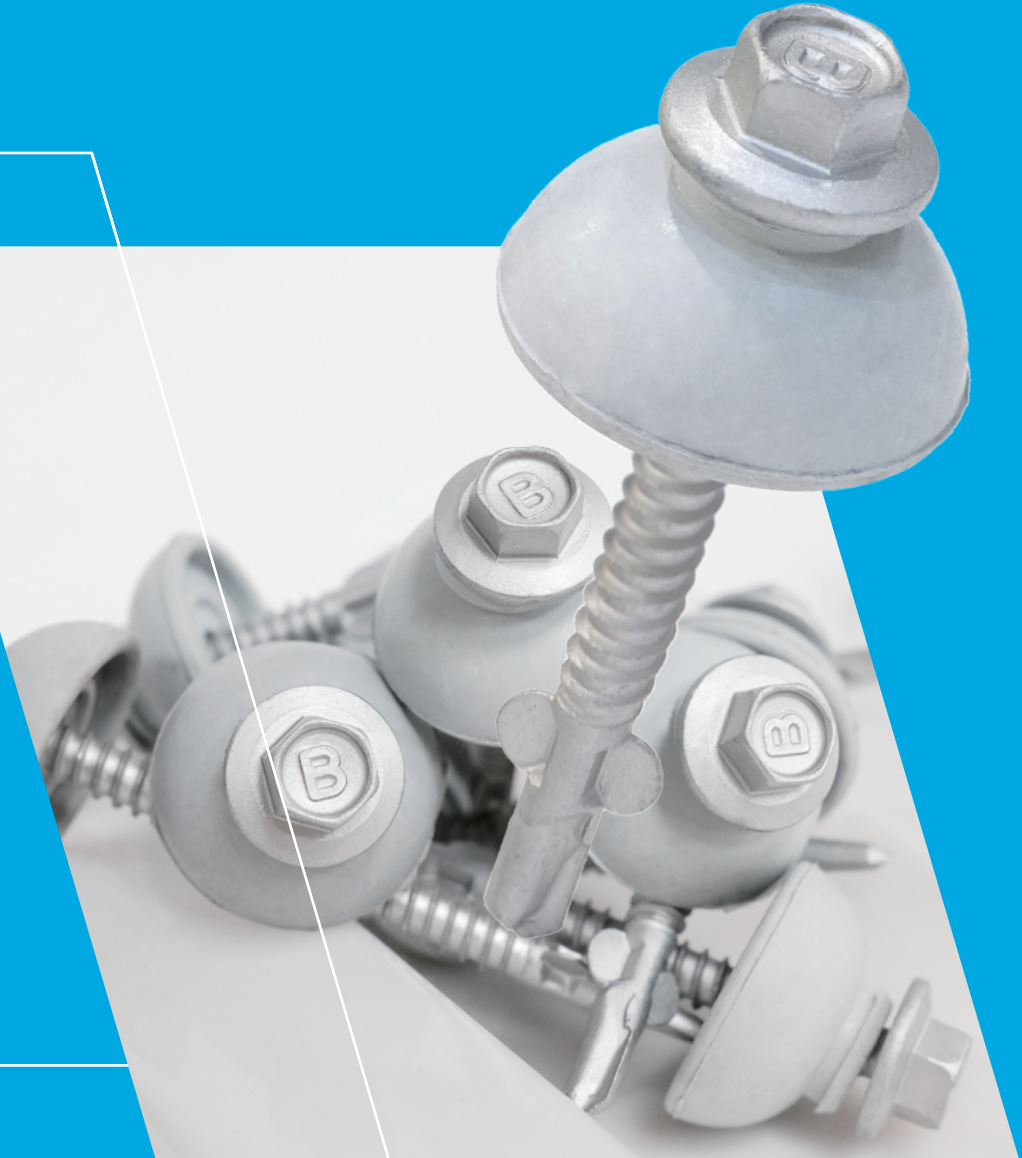

www.bdnfasteners.in

POLYXPAND™

CONCEALED FIXING FASTENERS

Carbon steel fasteners for fixing steel sheets onto steel substrates

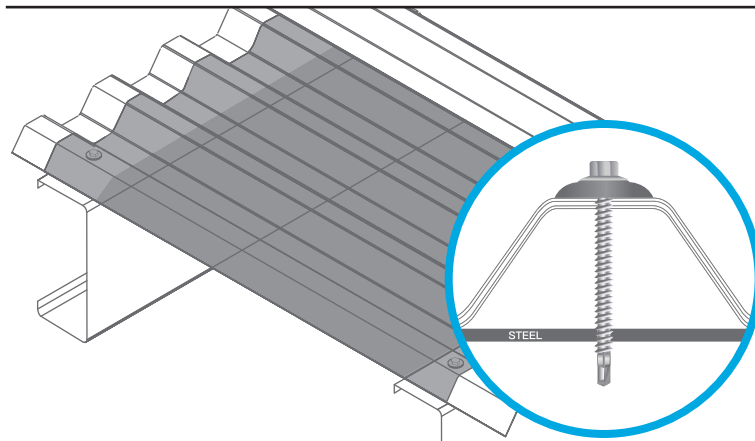

ADAPTER TO USE

Magnetic Hex Socket (5/16")

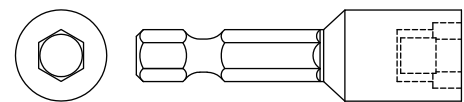

STEEL PENETRATION

Max 5.5mm Thick

PRODUCT FEATURES

Hex Washer Flange

Expansion Wings

Thunder-Shot Point

WASHER

25mm Dome Grey EPDM

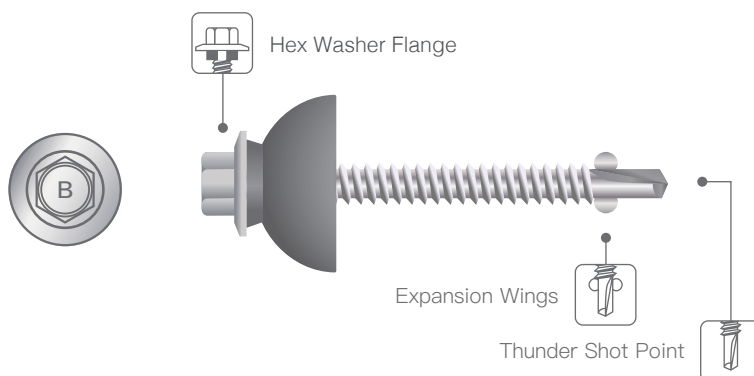

PART NUMBER



Silver Series





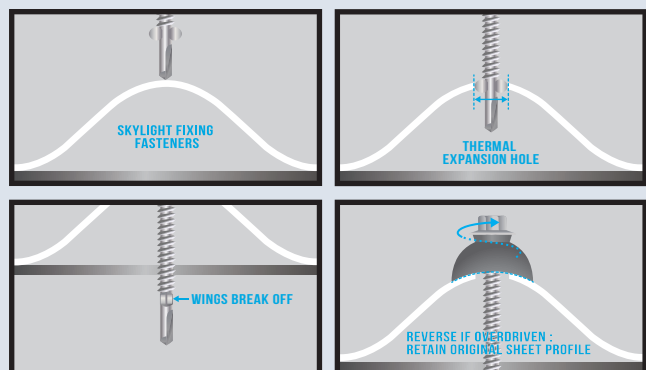







SST 1000 hrs + Kesternich 7 cycles

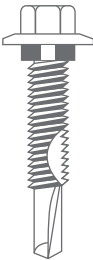
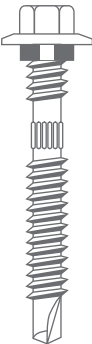
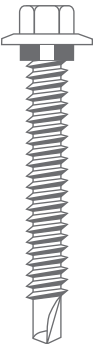
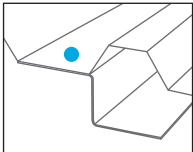
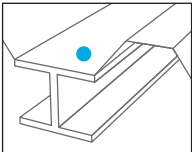
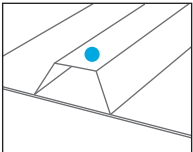
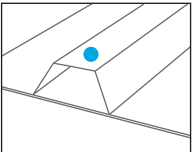











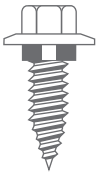
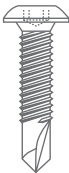
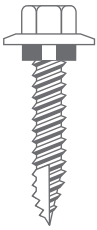
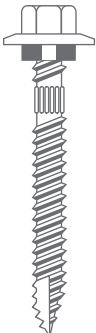
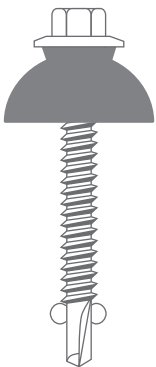
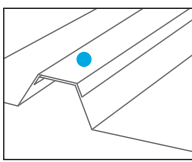
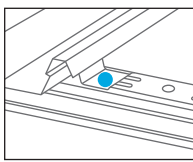
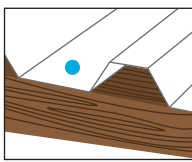
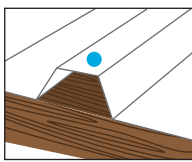
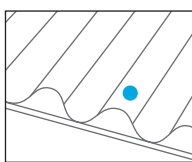

BS-SDHCP1255C3D 12-14 x 55mm



*For sizes not indicated, please contact for further information

Product overview BDN Fasteners®

Type				
Product				
Applications				
Max. drilling capacity [mm]	Max 6.0mm thick (For #12 gauge)	Max 12.5mm thick	Max 6.0mm thick (For #12 gauge)	Max 6.0mm thick (For #12 gauge)
Tools	Magnetic Hex Socket (5/16") 	Magnetic Hex Socket (5/16") 	Magnetic Hex Socket (5/16") 	Magnetic Hex Socket (5/16") 
Gauge TPI x Length [mm]	12-14 x 25mm 12-14 x 35mm	12-24 x 32mm 12-24 x 38mm 12-24 x 50mm	12-14 x 45mm 12-14 x 55mm 12-14 x 65mm 12-14 x 75mm	12-14 x 45mm 12-14 x 55mm 12-14 x 65mm 12-14 x 75mm
Product webpage QR code				

				
				
				
Max 1.0mm thick	Max 4.0mm thick	Min 20mm Timber penetration	Min 20mm Timber penetration	Max 5.5mm thick
Magnetic Hex Socket (5/16") 	Philips Bit (PH2+) 	Magnetic Hex Socket (5/16") 	Magnetic Hex Socket (5/16") 	Magnetic Hex Socket (5/16") 
10-12 x 20mm 10-12 x 25mm	10-24 x 22mm	10-12 x 20mm 10-12 x 25mm	12-11 x 55mm	12-14 x 55mm
				

Quality Assurance

To show our commitment to being a trustworthy supplier, and provide the best product and services, **BDN Fasteners®** are manufactured and quality controlled following ISO standards, and is of course, ISO-9001:2015 certified.



SGS Certification

BDN Fasteners BN3 Series screws are regularly sent to SGS for Kesternich & Spray Salt Test (1000 hrs) certification.

As part of our new quality assurance policy, which aims to provide high quality, third-party laboratory certified products – customers will now receive the most up-to-date corrosion resistance certifications upon request.



QUALITY CONTROL IN PROCESS



– PRE-PRODUCTION INSPECTION

Drawing Check

Specific Conditions Check

– HEADING / THREADING / THREADING / PINCH POINTING

Machinery Condition Check

Molds and Dies Inspection and Setup

– FINAL INSPECTION

Dimension Check

Functionality Check

Visual Check

– PRE-SHIPMENT INSPECTION

Manual Sorting and Rearrangement

Optical Sorting (Optional)

– PRE-SHIPMENT SAMPLES SENT UPON REQUEST

– HEAT TREATMENT

Strictly controlled process

Fully equipped with well maintained hardness testers.

– SURFACE TREATMENT

Well equipped with salt-spray and corrosion test machinery.

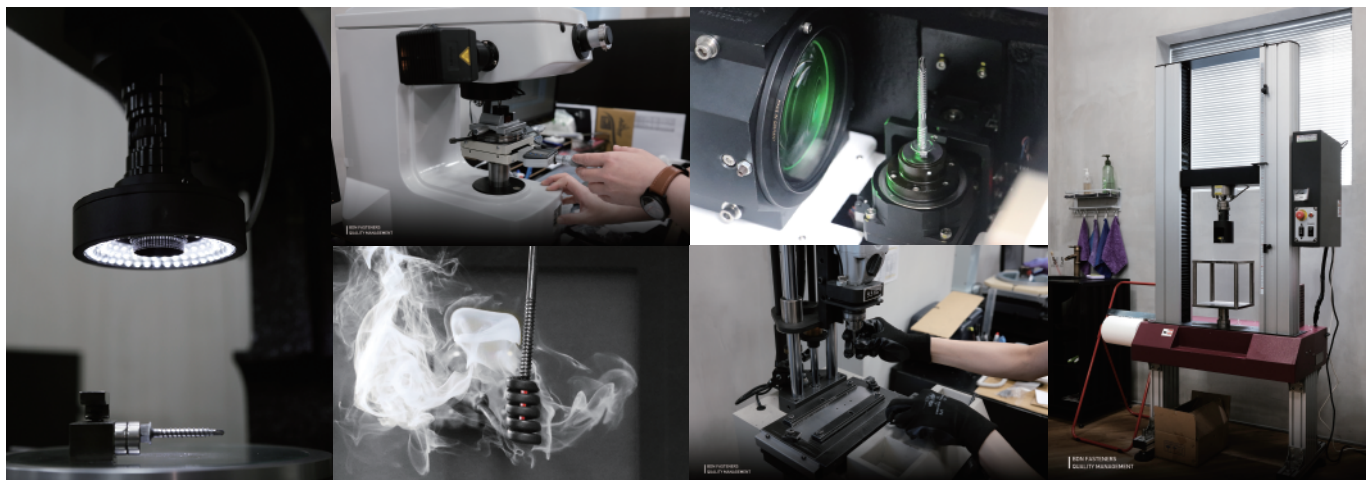

Pullout Values

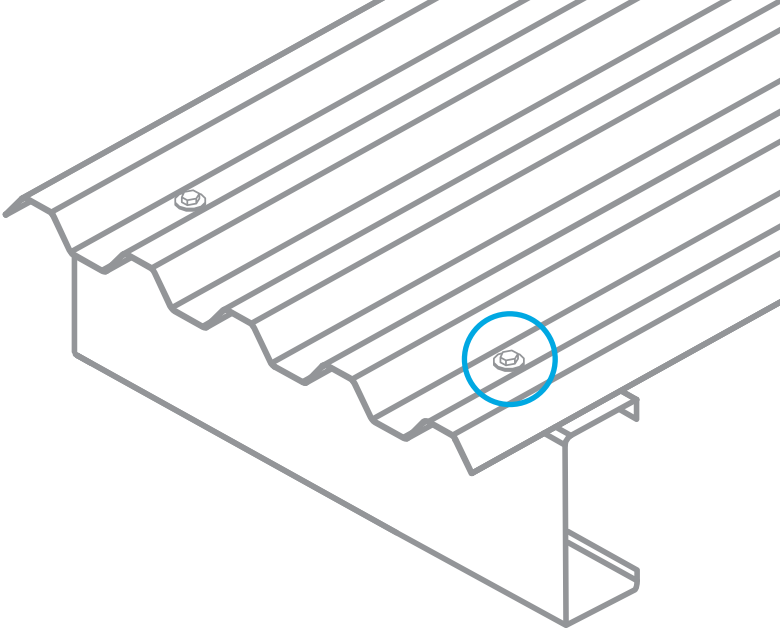

BDN FASTENERS into Steel

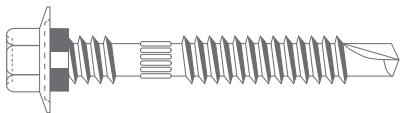

Screw Gauge / TPI	Steel Thickness				
	0.75mm Batten	1.20mm Stud	1.5mm Purlin	1.9mm Purlin	2.4mm Purlin
10-16 x L	1,860	2,320	4,200	5,500	7,820
10-24 x L	–	2,320	4,280	5,820	7,680
12-14 x L Screw Length longer than 20mm	–	1,980	3,040	5,160	6,960
12-14 x L Screw Length 20mm or Shorter	–	2,200	4,080	5,420	7,360

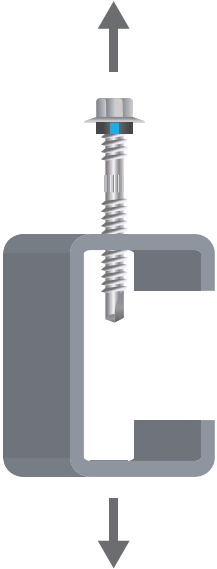

(Unit:Newtons)

BDN FASTENERS into Timber, Lightweight Battens & Steel

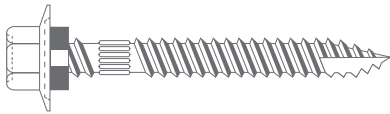

Screw Gauge / TPI	0.55mm Steel Batten	0.75mm Steel Batten	F7 Pine Timber	F17 Hardwood
10-12 x L (T17S)	1,320	2,220	5,700	6,000
12-11 x L (T17S)	1,510	2,400	3,900	6,460

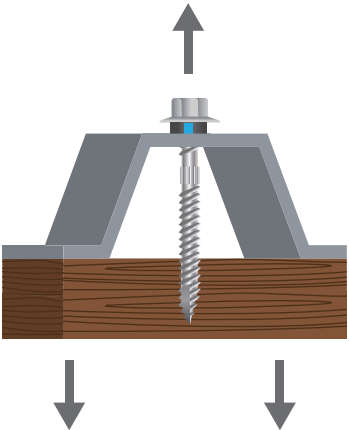

(Unit:Newtons)

Mechanical Properties



Screw Gauge / TPI	Single Shear Strength (N)	Axial Tensile Strength (N)	Torsional Strength (Nm)
10-16 x L	6,800	11,900	6.9
10-24 x L	6,200	11,400	7.4
12-14 x L	8,800	15,300	10.9
12-11 x L (T17S)	8,400	13,900	9.4

A Single Shear Strength (N)
The shear load required to break the screw

B Axial Tensile Strength (N)
The tensile load required to break the screw

C Torsional Strength (Nm)
The torque required to break the screw

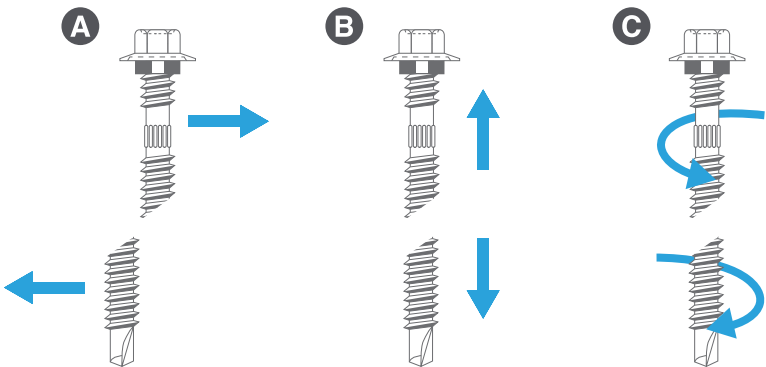



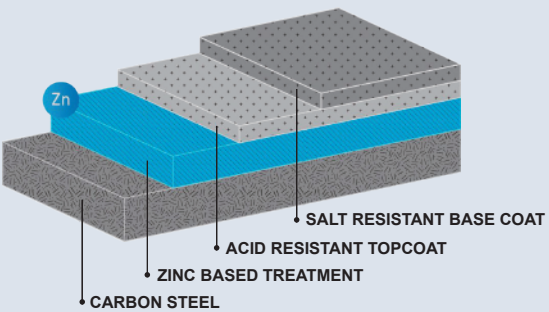
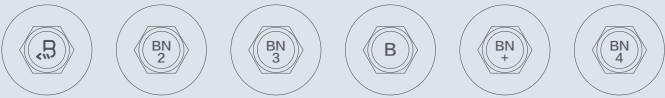















Surface Coating



Corrosion Resistance	Class 2		Class 3		Class 4	
Head Marking	B//>	BN2	BN3	B	BN+	BN4
Coating Type	Zinc+ Organic Coating (Ruspert)	Zinc+ Organic Coating (Ruspert)	Zinc+ Organic Coating (Ruspert)	Zinc+ Organic Coating (Ruspert)	Zinc+ Organic Coating (Ruspert)	Zinc+ Organic Coating (Ruspert)
Salt Spray Test	500hrs	500hrs	1000hrs	1000hrs	1000hrs	2000hrs
Kesternich Test	5 cycle	5 cycle	7 cycle	7 cycle	15 cycle	15 cycle

Screw Description

PART CODE									
POINT TYPE	HEAD STYLE	DRILLING POINT	THREAD PITCH	PRODUCT	THREAD TYPE	GUAGE	LENGTH	CORROSION RESISTANCE CLASS	SEALING WASHER
								 SST 500HRS+5 CYCLES	 DEKS EPDM WASHER
SD	H	5	C	P	G			C2	N
								 SST 1000HRS+7 CYCLES	 BAZ WASHER
T17	W	ST	F					C3	D
								 SST 1000HRS+15 CYCLES	 BONDED WASHER
						12	55	C3+	B

Packaging Guide



Brand new packaging, upsized logos, spiced up head markings and more!
Updated color scheme means you'll never have trouble spotting trusty **BDN Fasteners®** anymore!



Product Label

BDN Fasteners® come with large, easy to read product labels. Each product has its own unique label showing the product category, packaged quantity, size, part no., color and description.

To re-order, quote the Part No., Product Description, and Color Code as indicated below. This information can be easily obtained from existing packaging.

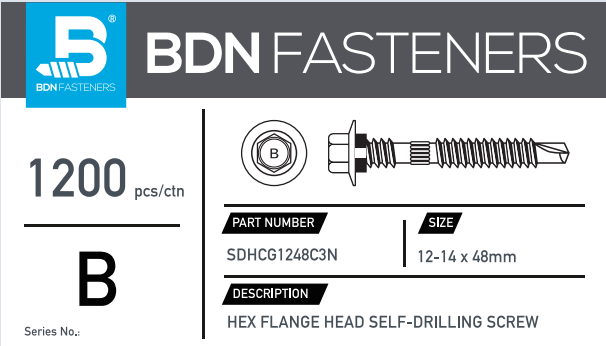

Size: 140 x 80 mm

CORRECT

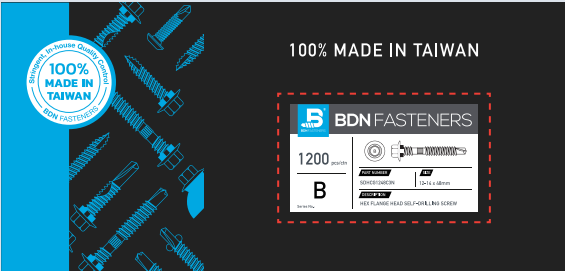

All **BDN Fasteners®** product labels must be placed at the designated area on the carton as stated below.

DO NOT!

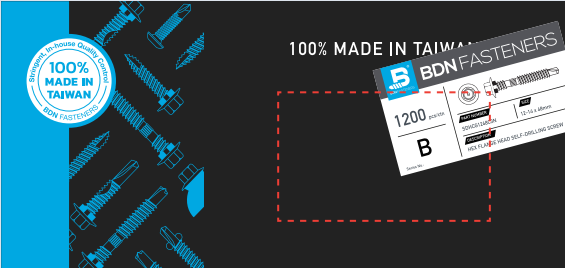

BDN Fasteners® product labels are always placed at the center of the box.

Screw Production Process

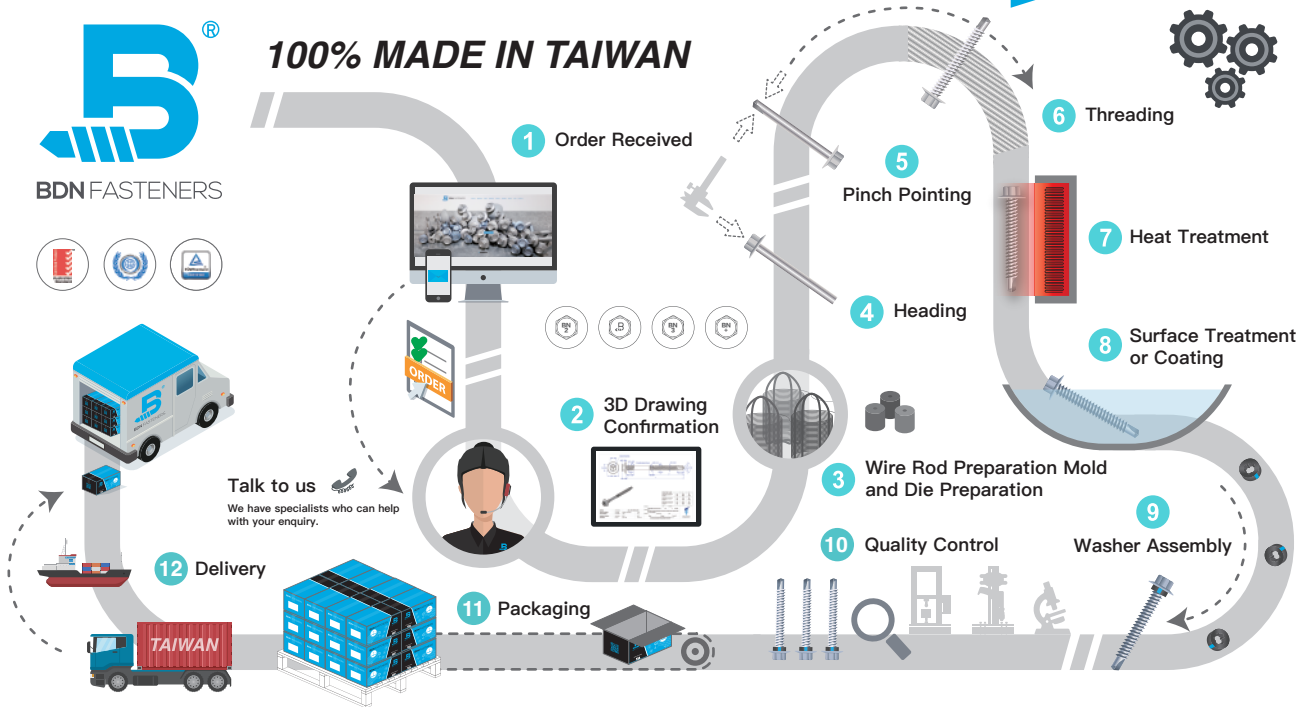

Screw Installation

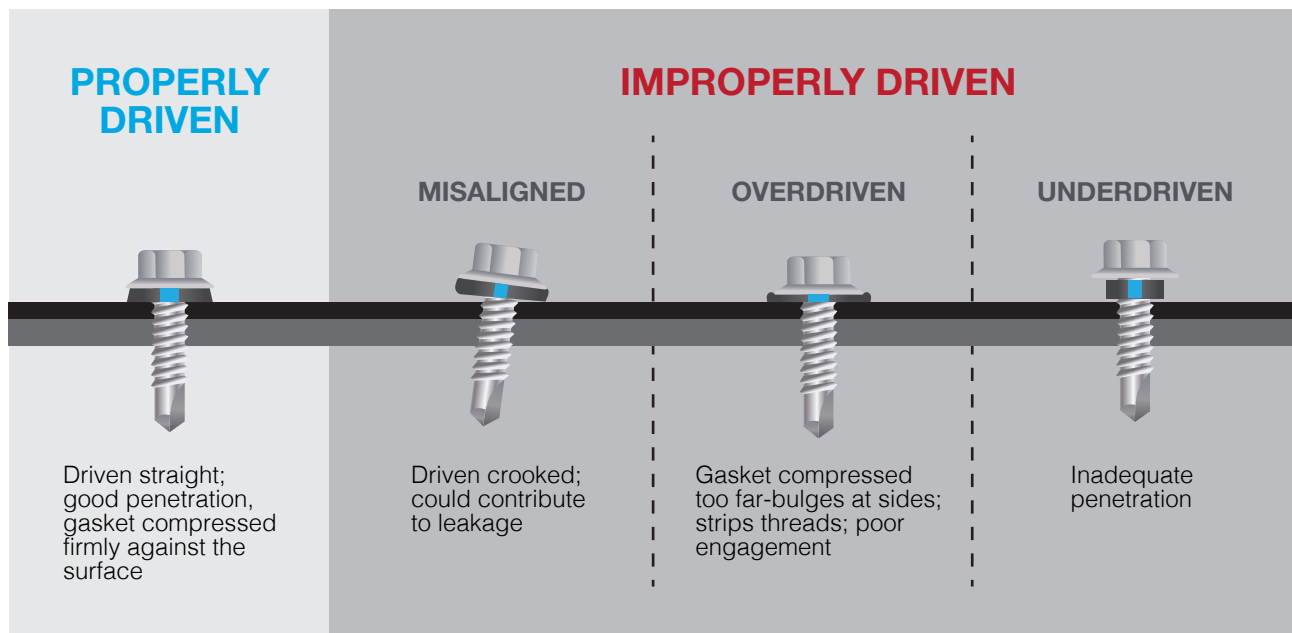





BDN OFFICE - INDIA

BDN FASTENERS (INDIA) PVT.LTD.

MOBILE: +91- 8826176665, +91- 9717235000

E-MAIL: sales@bdfasteners.in,
romil@bdfasteners.in, gaurav@bdfasteners.in

OFFICE CUM WAREHOUSE:

B-165, PHASE - II, NOIDA
GAUTAM BUDDHA NAGAR,
UTTAR PRADESH- 201305, INDIA

REGISTERED OFFICE:

D-62, G.F. SECTOR 48, NOIDA
GAUTAM BUDDHA NAGAR,
UTTAR PRADESH- 201301, INDIA

BDN HEADQUARTER - TAIWAN

NO. 47-37, JIAHUA RD., GANGSHAN,
KAOHSIUNG 820, TAIWAN (R.O.C.)

TEL: +886 7 6282702 | **FAX:** +886 7 6282601

E-MAIL: info@bdfasteners.com

www.bdfasteners.in

